

# BRHS/MPHS Saturday Ladies' Day Event

NOTE: There is a limit of 28 seats for this event.

9:15 a.m. - Assemble at STL Hotel Great Hall to board a Trolley at Hotel Entrance

9:30 a.m. - Depart STL Union Station for 1.5 hours Trolley Tour



## Tour Highlights

Forest Park Attractions  
St. Louis Universities  
The U-City Loop  
Blueberry Hill  
St. Louis Walk of Fame  
The Cathedral Basilica  
Downtown St. Louis  
Edward Jones Dome  
Laclède Landing

11:15 a.m. - Arrive Laclède Landing where St. Louis began! Our trolley will discharge the group at Morgan Street Brewery restaurant. This is near the Gateway Arch grounds so there is time to shop and walk around the Landing Shops and Arch.

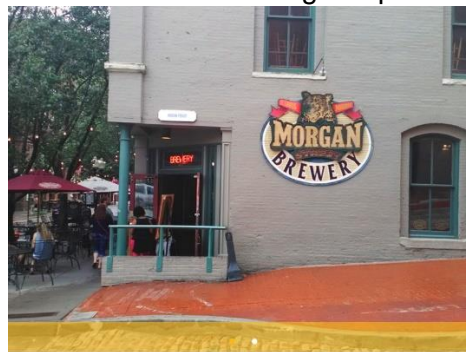

12:30 p.m. - Meet at Morgan Street Brewery Restaurant for lunch on your own. After lunch, there will be plenty of time left for shopping before boarding Metrolink lightrail to return to hotel.

3:30 p.m. - Walk to Metrolink's Laclède Landing Station for to return to the Hotel.

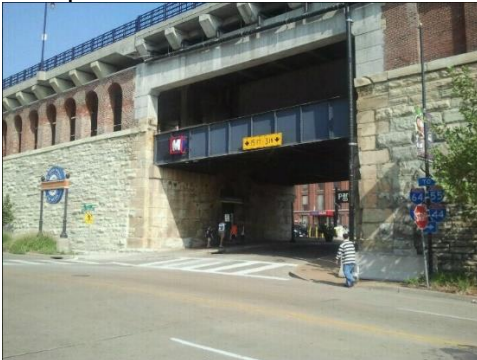

4:00 p.m. - Arrive back at STL Union Station

